



TANZANIAN CHILDREN'S FUND

2014 ANNUAL REPORT

MESSAGE FROM OUR FOUNDER

As we began our second decade of operations, one might have expected that life would have become fairly ho-hum and business as usual. Not so! Looking back, our year was once again filled with many “firsts” that indicate that not only are we making progress...we are continuing to innovate while making meaningful change!

We started the year with an important new initiative– the launch of our partnership with Oldeani Secondary School. Given our experience managing Gyetighi Primary School, we did not take on this challenge with as much trepidation as one might expect, but it was still a big leap, and by all accounts a challenge that we have met head on and with remarkable success. Later in the year we celebrated another new milestone–the graduation of our first RVCV kids from Form 4 (high school)! In September, two of our other RVCV kids completed vocational education and were the first to leave the nest and start their “real” adult jobs. Additionally, 2014 marked the first time that TCF’s Board of Directors visited the Children’s Village together to celebrate all that we have accomplished to date and look towards all that lies ahead.



Read on to learn about all of the other “firsts” that made an impact on our community in 2014, and see how your support helped us reach these milestones. Please know that YOU are making a difference to thousands and thousands of people through your support of TCF!

Andia Howell

TABLE OF CONTENTS

Founder’s Message	1
Our Mission	4
Our Model	9
Children’s Village	11
Education - Primary	13
Education - Secondary	19
Microfinance	21
Health	23
Year in Review	27
Finances	33
Supporters	
Volunteers & Team	

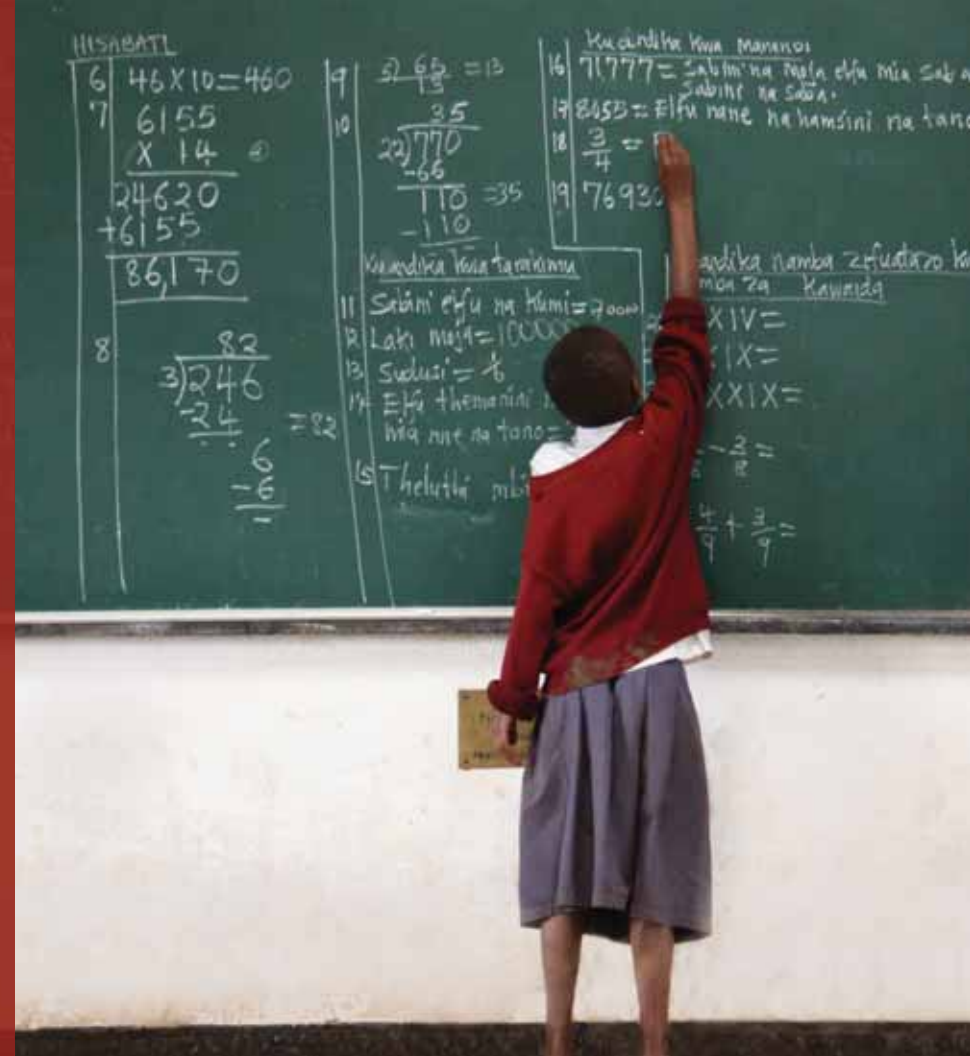



LIFTING LIVES

TCF lifts lives everyday at the Rift Valley Children's Village, which serves as a loving and permanent home to 89 orphaned and vulnerable children.

CIRCLES OF IMPACT

The 94 children living at RVCV are at the heart of our mission. However, we recognize that the most effective way to improve outcomes for all marginalized children is to strengthen the community as a whole.

This is why TCF and RVCV have taken a multi-pronged approach to combating poverty through the following community-based programs:

- Gyetighi & Oldeani School Partnerships
- Free Medical Care
- Microfinance Training and Loans
- Kids Living with Relatives

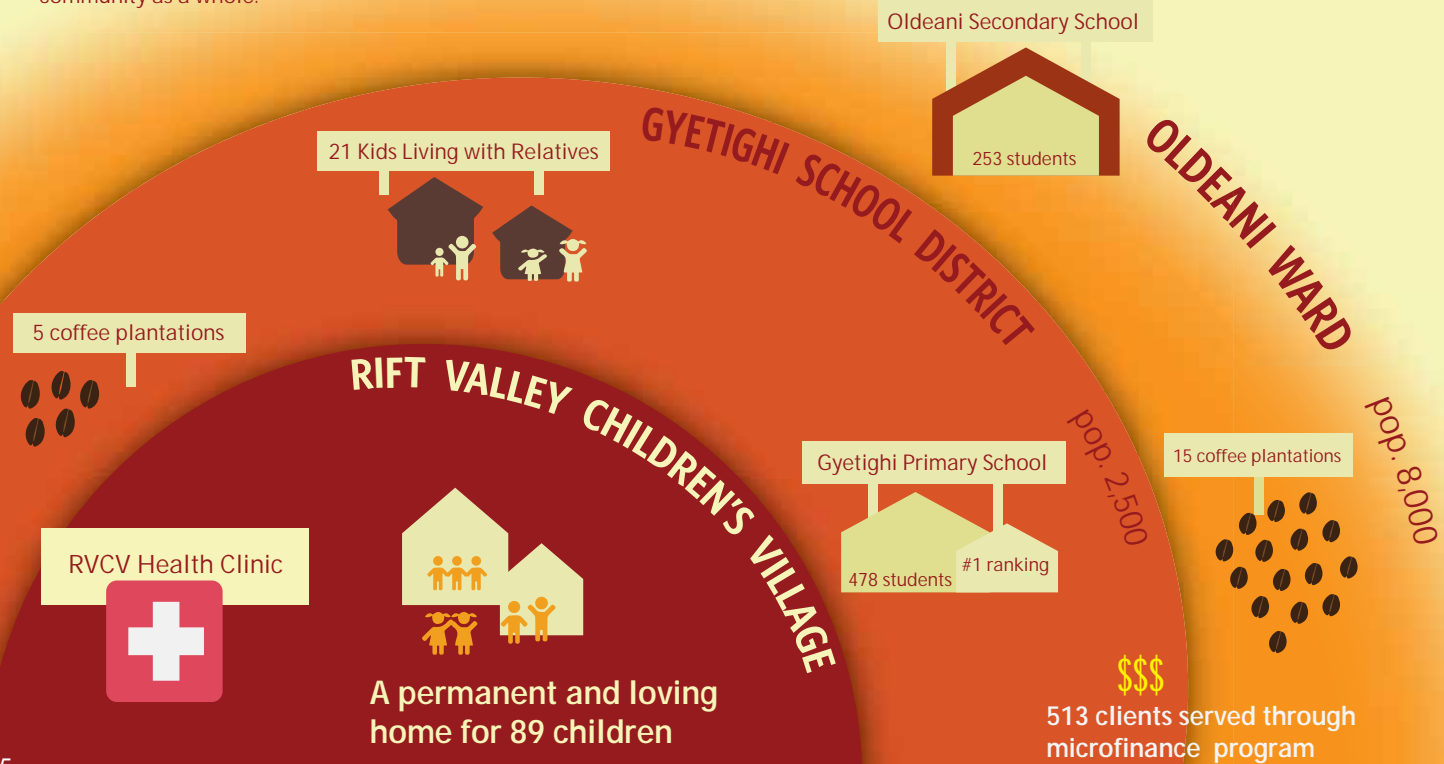

BUILDING FUTURES

In addition to providing a home for our children, TCF works to transform our surrounding community so that all children have the chance to grow up in a healthy and positive environment.

ATTACKING POVERTY FROM **ALL SIDES**

CHILDREN'S VILLAGE

MICROFINANCE

HEALTH

EDUCATION

LASTING CHANGE

TCF recognizes that the most effective way to ensure lasting progress is to attack poverty from all sides. For that reason TCF provides education, healthcare and economic opportunities in tandem in order to catalyze permanent and positive change.

EVERY CHILD INSPIRES US



OUR MODEL

What began with a small house on a hill has—eleven short years later—grown into a flourishing home for 89 children who are learning, thriving and serving as joyful reminders that “hope is happening,” every day.

Creating a healthy and positive future for children has always been at the heart of TCF’s mission. However, as our children have grown, our vision for what is possible for them—and for our community—has grown just as big. Recognizing that **the most effective way to improve outcomes for marginalized children is to strengthen the communities they live in**, TCF has expanded beyond the Rift Valley Children’s Village to also serve the families of Oldeani Ward. The challenges facing these families are numerous and interrelated, which is why TCF has adopted an innovative, multi-pronged approach to give families the tools and opportunities they need to help themselves.

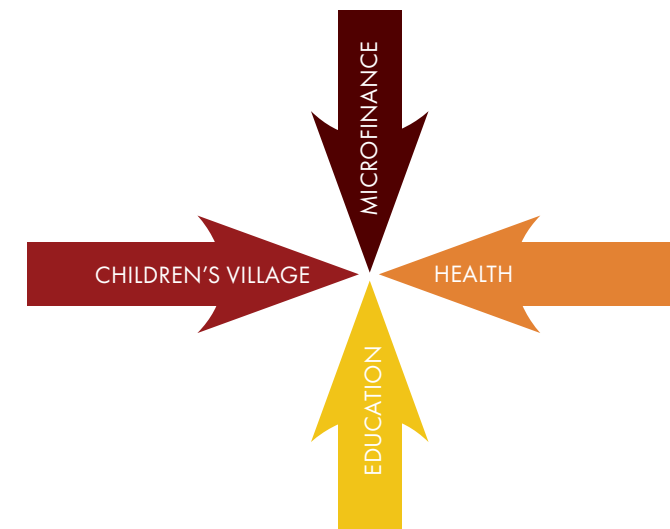

Our model is unique in that it attacks poverty from all sides through education, healthcare and microfinance programs in order to create permanent and lasting change. Read on to discover how each of our programs plays a key role in lifting lives and building futures in our community.

TO TRANSFORM A COMMUNITY

CHILDREN'S VILLAGE



RIFT VALLEY CHILDREN'S VILLAGE



Hundreds of orphanages exist in Tanzania to temporarily give food and shelter to orphaned and abandoned children. However, the Rift Valley Children's Village (RVCV) is unique in that it goes far beyond the basics and provides holistic care in a stable and loving family setting. Not only are the 89 children living at RVCV not up for adoption, but we strive to make sure that every child knows how much they are loved and valued as a permanent part of our family. Each child is supported through secondary school and remains a part of

our family even as they begin their first jobs and start their own families.

The RVCV team also strives to provide our children with a range of experiences and life skills in order to build their confidence and broaden their horizons so they can meet adulthood feeling valued and worthy of success. It is our belief that if children receive a quality education, have access to regular healthcare, and are part of a stable and loving environment, they will become productive citizens who can and will shape Tanzania's future for the better.



“The Rift Valley Children's Village is my favorite place in the world. I've worked with children in many different settings, and these are truly the happiest kids that I know. India and Peter have created a home that is happy and relaxed, and the sense of feeling safe and unconditionally loved they provide gives the children the confidence to get outside to play, explore and discover. RVCV functions as a family, and all of the family members are held accountable. The kids know what is expected of them, and work to meet a level of expectations that has been set high. I have total confidence that the children of RVCV will succeed at whatever they put their minds to because they know they are loved, they know they have support and understanding, and they have been convinced that they can succeed since the day they arrived at RVCV.”

Three-time volunteer Sophie Bellenis



GYETIGHI PRIMARY SCHOOL

Gyetighi Primary School (GPS) exceeded all of our hopes and expectations in 2014 and proved once again that our investments in local education are paying big dividends. GPS moved up the ranks and was not only the #1 government school in the region, but also ranked in the top 2% of all schools in the country - both public and private. Students' test scores on the challenging Standard 7 National Exam were 6% higher than the previous year's results. We are also proud to say that 100% of Gyetighi students passed the



all-important Standard 4 and Standard 7 National Exams, making them eligible to advance to secondary school.

In 2014 we continued to innovate with the launch of the Gyetighi Parents Savings Program, designed to encourage local parents to save for secondary school expenses. Knowing how challenging it can be for the families in our community to save money, this program provides a secure location for them to put aside funds each month and even offers a small monetary incentive for making deposits. To date, 70% of the parents have signed up and started saving, many for the first time in their lives.

2014 also marked the first year we employed a full-time English as a Second Language teacher at GPS, which immediately showed results: 8 students scored 100% on the English portion of their National Exam, a first for GPS!

**#1 GOV'T SCHOOL
IN THE REGION**



- 478** Students
- 17** Teachers
- 3** Assistant teachers
- 1** Counselor
- 1** English as a Second Language teacher



OLDEANI SECONDARY SCHOOL

The success of our programs at Gyetighi Primary School (GPS) created demand by the local community for a similar intervention at the secondary school level. In November 2013, TCF signed a five-year contract with the government of Tanzania to co-manage Oldeani Secondary School (OSS) with the goal of making the school a center of academic excellence. Following the same model we used at GPS, TCF is providing the leadership, resources and infrastructure improvements necessary to make Oldeani the top performing secondary school in the region.



January 2014 marked the official launch of the partnership, and as expected, the year was full of exciting milestones as well as more than a few challenges. Improvements completed include:

- Addition of 7 teachers to the faculty
- Upgrades to school infrastructure including new classrooms, a new science laboratory, and a rain water management system
- Purchase of an array of laboratory equipment for use in chemistry and biology labs
- Purchase of \$15,000 worth of textbooks

Despite the hurdles, we are already seeing rapid results from our interventions. For the first time in the history of the school, 100% of Oldeani's Form 2 students passed their standardized National Exams. Equally promising - almost 70% of Oldeani Secondary students passed the rigorous Form 4 National Exam.

253 Students

15 Teachers



In addition to rising test scores, we noted the following progress indicators, which give us great hope of seeing even stronger results in 2015:

- Increased teacher attendance
- Use of alternative (non-corporal) forms of discipline
- Improved student engagement



ECONOMIC EMPOWERMENT

For many generations, seasonal coffee picking was the only employment available to families living in the rural areas surrounding RVCV. This lack of opportunity led to unemployment rates near 80% and average incomes under \$200 a year. Recognizing that economic empowerment is critical to breaking the cycle of poverty, TCF created a Microfinance Program in 2008 to provide local entrepreneurs with the training and resources needed to start and successfully operate small businesses.



New clients undergo thorough prescreening by our Microfinance Program staff, a week of training, and approval of their business plan before they can qualify for a loan. Training classes teach bookkeeping, marketing, savings strategies and business plan development. Initial loans are approximately \$125, however, through continued training and prompt repayment to demonstrate creditworthiness, clients can increase their loan amounts up to \$1,250.

2014 was a successful year for the Microfinance Program. Through two surveys conducted by our team, we learned firsthand that the program is impacting families in a meaningful way. Most importantly, the average income of our clients has increased when compared to surveys from the past two years. Even better, this newly found income is being put to good use: the majority of clients funneled their profits into housing and education opportunities for their families.



- 513** Active clients
- \$93,000** In active loans
- 61%** Of clients are women
- 70%** Of clients use their increased income to pay for secondary school fees for their children



HEALTH

RURAL COMMUNITY HEALTH CLINIC

From the start, TCF has made access to medical care for our children and our community a top priority. RVCV employs a full-time registered nurse at the Children's Village who provides our children, volunteers, staff and community with essential healthcare services. RVCV's nurse also holds annual health checks for all the students and teachers at Gyetighi Primary and Oldeani Secondary Schools. These head-to-toe assessments include a vision test, height, weight and temperature measurements, and screening and referrals for any serious conditions. In addition,



a volunteer dental team led by Dr. Teresa Castner held a six-day clinic and all RVCV kids and many staff benefited from exams, cleanings, and restorative treatments.

For serious medical cases, TCF partners with FAME (Foundation for African Medicine and Education), a fully-equipped medical facility in Karatu. FAME holds free bi-monthly clinics at the Children's Village for all the children and adults in our area. Having ready access to basic medical care has greatly reduced infant mortality, new mother mortality, and a wide range of debilitating diseases in our catchment area.

In 2014 RVCV's nurse liaised with health-care providers in Tanzania and the US to provide treatment for local patients with leprosy, hydrocephalus, bone TB and fractures. Additionally, TCF arranged specialized surgeries and follow-up treatment for 23 children from our area, greatly improving their quality of life.



1,200 Patients seen annually by FAME doctors at bi-monthly clinics

20 Patients seen daily by RVCV's nurse

23 Special surgeries arranged for community members

YEAR IN REVIEW

TCF creates a savings program for parents of Standard 7 students at Gyetighi Primary, which provides families with a way to save money for secondary school fees



5 RVCV kids graduate from Form 4 (high school)



TCF begins the first year of partnership managing Oldeani Secondary School

100% of RVCV's Standard 4 & 7 students pass their National Exams

William Wayda achieves the top score for all boys in the district on the Standard 7 National Exam!



The TCF Board visits RVCV for the first on-site board meeting in Tanzania

A woman is elected School Committee Chairperson for the first time in Gyetighi history



Gyetighi Primary is ranked #1 government school in the region,



and is in the top 2% of all schools in the country (public and private)



513 Microfinance loans are provided to the community



Gyetighi Primary School hires its first English as a Second Language (ESL) teacher

8 Students score 100% on the English portion of the Standard 4 National Exam



RVCV's nurse arranges specialized surgeries and treatment for 23 children from our area; the first baby is delivered at our rural health clinic



New community center is completed



Two of our RVCV kids complete their vocational education and start their first "adult" jobs



LETTER FROM OUR TREASURER

As we move into our second decade, TCF is well-positioned to expand the services that we provide to underserved families in northern Tanzania, without losing sight of our core mission: to support and aid the disadvantaged and orphaned children of Oldeani Ward. A key priority for 2015 is investing in our new Oldeani Secondary School project, while ensuring that we continue to support our existing programs. We are able to do all of this only because of the continued enthusiastic support of our donors. Thank you!!!

In 2014, we received over \$1,500,000 in contributions and other revenues, principally from individual donations and family foundations. TCF is dedicated to ensuring that donor funds are well spent, and that administration and fundraising expenses are kept to a minimum, so that 86 cents out of every dollar can go directly to programming. TCF also takes its long-term responsibility for providing stable and uninterrupted care for our children and community seriously, which is why we have committed to keeping a year's reserve of working capital in investment accounts. We entered 2015 in strong financial condition, with approximately \$675,000 in cash-on-hand and over \$1,440,000 in our Merrill Lynch "rainy day" investment account. As of May 31, 2015, our financial position continues to be strong, with over \$710,000 in cash-on-hand and approximately \$1,520,00 in our Merrill Lynch investment accounts.

ASSETS

TOTAL CURRENT ASSETS	\$2,333,755
TOTAL FIXED NET ASSETS	\$130
TOTAL ASSETS	\$2,333,885

LIABILITIES AND NET ASSETS

TOTAL LIABILITIES	\$10,526
UNRESTRICTED NET ASSETS	\$2,245,914
NET INCOME	\$209,660
TOTAL NET ASSETS	\$2,323,359
TOTAL LIABILITIES & NET ASSETS	\$2,333,885

The members of TCF's Board of Directors view ourselves as stewards who are committed to supporting the children at RVCV and the education and community-based programs that are closely tied to the life of families in our area. On behalf of the Board of Directors and the entire TCF Community, thank you for making this possible.

R. Todd Cronan
Treasurer
August 2015

86%

of donations go towards programs directly serving our community and children in Tanzania



2014 FINANCIALS

REVENUE BY SOURCE

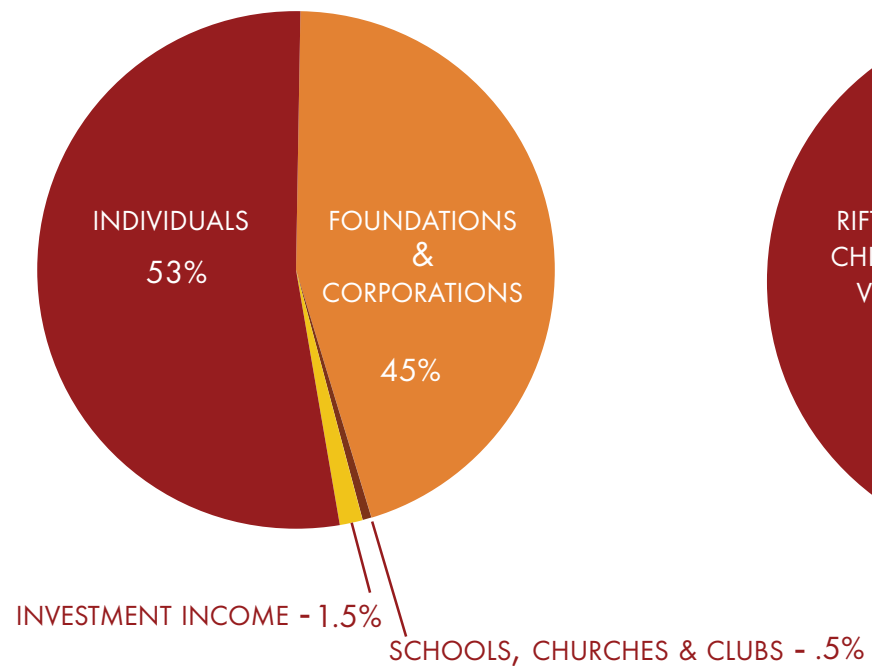

EXPENSES BY PROGRAM

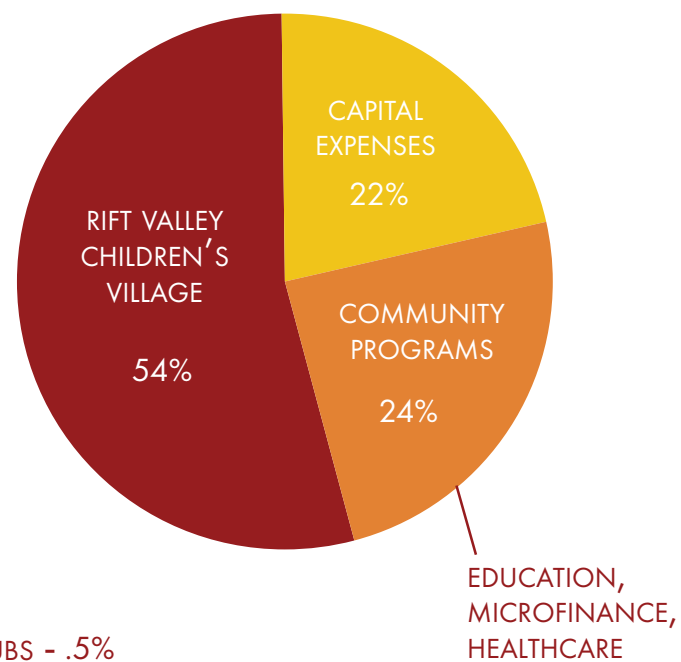

ALLOCATION OF EXPENSES

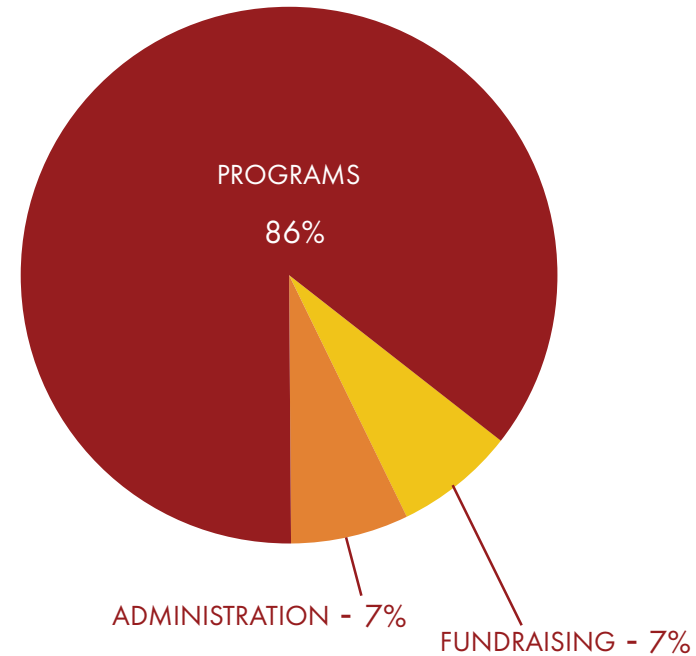

THANK YOU TO OUR SUPPORTERS

INDIVIDUALS

Mary Aarons
Jeffrey & Janet Abramson
Gabriel & Stephanie
Acosta-Mikulasek
Mary Adamik
Joe & Ardis Adams
Paul & Elizabeth Affrunti
Mefuza Pishori Alapat
Madelaine Alexander
Winslow & Colleen Alford
Rebecca Allan
Cynthia Allen
Abigail Alvin
Curtis & Lorraine Anastasio
Newell & Natasha Anderson
Marie Andrews
Maria Anselmi
Richard & Susan Antell
Alexandra Archatzikaki
Laura & Richard Armitage
Richard & Kit Aroneau
Lee & Rachel Ault
Mary & Carter Bacon
Peggy & Carter Bacon
Stewart & Catherine Bacon
Jennifer Bailey
Beth Baisden
Deb Bakos
Elizabeth Ballantyne
Thomas & Cynthia Ballantyne
Tony & Gay Barclay
James R. Barker

Roger & Suzanne Bassi
Salvatore & Fulvia Battiatà
Sallie & James Bear
Kyle Beatty & Lindsay
Kallander
Jessica Beauchamp
Jacqueline Beaudet
Jayne Beaudet
Stephanie Beaudet
Melissa Becerra
Michele Beckerleg
Nick & Sheyanga Beecher
Martin Begien
Sophie Bellenis
Lawrence & Margaret
Benjamin
Janet Benz
Catherine Bergel
Ann Berger
Ellen & Keith Berger
Jennifer Berman
William & Virginia Berney
Louise Beryl
J. Kristian & Robin Best
Fredericka & Ruth Bettinger
John Bird
Peter Black & Christine
Cooney
William & Marcy Black
Heather & Kem Blacker
Kirk & Susan Blackmon
Lesley Blanchard

Luc Blanchard &
Karine LeDeux
Marnie Blanshay
Patricia & Lee Blanshay
Ross Bleckner
Kimmie Bloomer
Jonathan Blumberg
Peter & Marcia Blundell
Clarke Blynn
Bruce & Sandra Boisvert
Sara Boisvert
Hope Boland
C. Hunter Boll
Dina Bombardiere
Raymond & Lucille
Bombardiere
Glenn Boom
Cheryl Bordelon
John & Nina Bottomley
Catherine Bourdeau
Helen Bouscaren
Anne Bowhay
Chris Boyatzis
David & Catherine Boyer
Christine Bradeen
Sara Bradeen
Stephanie Brennan
Mike & Mary Ann Bresnan
Peter & Susie Brinckerhoff
Sophie Brochu
Bob & Rhea Brooks
Michael & Diana Brooks

Steven & Catherine Brooks
Ashby Brown
Cameron & Helen Brown
Deb Brown
DeEtte Brown
Sarah Prentis Brown
Don & Ann Brown
Josephine Brunoski
Elizabeth Brunt
Alexander & Nancy Bryan
Courtney Bryan
Timothy & Laura Bryan
Eleanor Bryant
Tom Burger & Andree Robert
Phillip & Anna Burgess
Kathleen Burke
Kevin & Jennifer Burke
Betty Bussema
Melford & Rosanne Butts
Charles & Sarah Cabot
Ashley & Louise Cadwell
Kenneth Cain
Tom and Trudy Calabrese
Steven & Mary Tyler
Calabresi
Pamela Scher Callahan
Lorraine & Robert Campbell
Linda Carlisle
Martin Carmichael & Lisa
Gruenberg
Katherine Carpenter
Derry Carr

Jon Carter & Pamela
Rubin Carter
Brenda & Joy Cartwright
Finn & Emily Caspersen
William & Teresa Castner
Roderick Cavanagh
John & Libby Chapin
Susan Chapman
Kevin & Nancy Charleston
Richard & Maxine Charlton
Alan & Kym Chartash
Kim & Debbie Chatfield
Polly Chatfield
Carolyn Clark
Linda Clark
Charles & Vanessa Clarke
Allison Clay
Kelly Close
Jimmy & Catherine Clubb
Robert Coates & Philippa
Richards
Peter & Shirley Cohen
Henry & Deborah Cohn
Paul & Erica Colton
Bob & Louise Colvil
Michael & Heather Conley
Shirley & John Conner
Kevin & Diane Connolly
Karen Conoley
Tom Conroy & Sarah Sewall
Brian & Karen Conway
Joanne Corey

Derek Corington & Stephanie
Blanshay
Christina Corrales-Toy
Carl & Holly Corret
Guy Cote
Sophie Craighead
Jane Crary
Susan Crary
John & Elizabeth Crawford
Louisa Cronan
Todd Cronan
Fred Cronin
Sarah Cronin
Thomas & Patricia Cronin
S. George & Sue Cubbon
Susan Culver
Betty Cuninghame
Jane & Patrick Curley
Nina Curley
Walter & Mary Curley
Douglas & Elizabeth Currier
Fay Dabney
Paul & Kimberly Dacier
Kalle Dahl
Kate Dahl
Victoria Dahlgren
James & Nancy Dalton
Janet Daniels
Mitchell Dann
Troy & Bari David
Jennifer Davies
Mackenzie Davis & Jonah
Tower
Thad & Lulu Davis
Jean Davison
Mary DeBlois

Mark & Heather DeBuse
Thomas & Zehra Deford
Alan & Mary Jo Deichler
Alice DeLana
William Denning
Dale Denno
Lisa Desrochers
Tom & Marguerite Detmer
Jan Devereux
Rickert & Dana Devereux
Joseph & Suzie Devoe
Andrea & Michela DiCaprio
Frits Diepen & Angele
Diepen-Cornelis
JulieAnne Dietz
Richard & Stephanie Dimino
Renny Dindyal
Eleanor & Michael Doar
Michael Dolby
Denis & Polly Donald
John & Jennifer Donaldson
Al & Carol Donley
Andrew Dotson
John & Katherine Douglas
Doug Downen & Robyn
Stanley
Christine Doyle
David Drake
Jody Drake
Melisa Drin
Gerard Drumm
Joanna Drummond
Louisa Dugan
Paul & Rosemary Dumont
Dan & Laura Dunn
Walker Dunn

Megan Dupuy
Daphne Earp
Steven Eimert
Robert & Cecelia Elinson
Karen Casey Elliot
Raymond & Jen Emerson
Ron & Kathy Ems
Lois Ennes
Alexandra Entz
Jacob & Nicole Entz
Gary & Vicki Erickson
Marc Evanger
David & Rhonda Everts
Nelson & Ellie Everts
Sheila Fagan
Ann Failing
C. Lansing & Julia Fair
Harry & Ann Farmer
Emil Feiger
Geoffrey & Martha Feilding
Yvonne & Stephen Feinstein
Murray & Judith Feldstein
Jeffrey Fergus & Jo
Ousterhout
Robert Fippingger
Claudia Fish
Jason Fish & Courtney Benoist
David & Heidi Fitz
Jessica Flaherty
Richard Flaster & Alice Mead
Ruth Fleischmann
Kathleen Flett
Brian & Burch Ford
Christian Ford
Royce Fore
Angela Fowler

Luke Fowler Jr.
Rhonda & Luke Fowler
William Fowler & Mary Wolf
John & Katherine Fox
Judith Frank
Cristy Fraser
Poe & Dede Fratt
Bruce & Kim Freedman
Patricia Freysinger
Robert & Germaine Fritz
Mark & Melanie Fullerton
Keith & Grace Funston
Kenneth Gabelmann
Robert & Gloria Gagich
Meghan Gallagher
Brian & Nancy Gallery
Mary Gallery
Bonnie Gang
Greg & Heather Garland
Christina Gattone
Amanda Gauthier
George & Pooh Gephart
Nancy Gerson
Sandy Gertz
Scott Gilmour
Milton Goetz
Jennifer Gooch
Roger & Jane Goodell
Deborah Gooding
Peter & Libby Gordon
Pat & Lynn Goth
Richard Gould & Diana
Stilwell
Phoebe Gould
Sophie Gould
Robert & Sarah Gould

William & Jean Gould
Warren & Evelyn Grace
Alan & Kristina Graham
Cecily Grand
Paige Grand Pre
Patrick & Eileen Grasso
Robert & Randy Graves
Cynthia Gray
Will Gray
Donald Gray- Donald
Ian & Linda Greenberg
Marco Greenberg & Stacey
Nelkin
Barton Greene
Janet Greer
Garth & Lindsay Greimann
James & Elizabeth Griffin
Susan Griffin
Hannah Grimes
Robert & Holly Groom
Lizzie Gubman
Leslie Guggiari
K.K. & Britt Guha
Ralph & Calla Guild
Gilman & Karen Gunn
Joe Hackney
Peter Haffenreffer & Mallory
Marshall
Samantha Halebian
John & Donna Hall
Hunter & Priscilla Hallowell
James & Joanne Halpin
James Hamlen
Dena Hammerstein
Baird & Sarah Hansen
Tim & Margaret Hanser

Harry & Cornelia Hanson	Susan Hoagland	Kellie Keelan & John Holland	David & Jeanne Laskin	Kenneth & Anne	W. Wallace & Anne	Charlotte Minogue	Blair & Darcie Nelson	Susan Petersmeyer	Marcie Ricker
Robin & Kristine Hanson	Andrew & Amanda Hoar	Paisley Kelling	Daniel & Ann Lasman	MacDonough	McDowell	Kathleen Mitchell	Kent & Ann Nelson	Carol Ann Pettit	Avery Rimer
Lesley & David Hardie	Elizabeth Hoguet	Howard & Frances Kellogg	Alec & Judy Laughlin	Michael MacGeorge &	Bruce McFarlane &	Peter Leon Mmassy	Patrick & Andrea Neuman	Joseph Peyronnin & Susan	Jeffrey & Courtney Robich
Stephen & Jane Hardy	Jeffrey & Elizabeth Holmertz	Holly Kelsey	David & Brooke Laughlin	Barbara Ernst	Janice Heard	Dana Mackus	Brook & Mary Ann Newcomb	Zirinsky	Johnny & Brenda Rodriguez
Martin Harmon	Richard Hood	Kate Kemp	John Laughlin	Charles Maclean &	Andrew & Diane McGahan	Wendell & Rose Moen	Sonja Newman	Denise Piazza	Christopher & Nalini Rogers
Joyce Harrison	John & Sandra Hopcra	Sheila Kennedy	Susan & Peter Lawrence	Susan Shane	Richard & Carolyn McGoldrick	Bonnie Molstad	Richard & Pamela Niner	Anne Pilot	Thomas Rogers
Gina & Jean Haspilaire	Deborah Hornig	Robert & Florence Kenny	Mark Laycox & Devon	Graham MacLean	Jannett D McIntyre	Peter & Katie Mondavi	Marianne Oberlin	Gerry Pion & Connie Barr	Sue Rohrer
Barry Hathaway	Whitney Houghton	Sheryl Kernan	Mansell	John & Madge MacNeil	Jesse McKenna	Lia Mondavi	William & Patricia O' Connor	Jamie & Diane Plant	John & Margaret Roll
Tim & Sara Hatlen	William Chandler Hovey	William G. Kerr	John LeClaire & Ruth Hodges	Peter & Laurie Maglathlin	Jim & Mary-Kate McKenna	Elizabeth Monteverde	Henry & Evelyn Odell	David & Barbara Pochily	Kathy Romig
William & Rosalyn Hausman	India Howell	Frederick & Elaine King	Carolyn Rosenthal Kopans	Andrew & Patricia Mahder	Jenny McKenna	John Monticone	Mary Ogden	Bill & Carrie Polk	Joe & Maggie Rosa
Charles & Kyra Haydock	John & Lilian Howick	Ross Kinney	Candy Lee	Susan & Ted Mailey	Peter & Joan McKinnon	H. Frederick & Beth Moore	Laetitia Oppenheim	Sharon Popik	Douglas & Ellen Rosenberg
Amie Jane Starkey Hayes	Walter Hubbard & Cathy	Joseph & Virginia	Charmaine Lee	Mary Main	Patricia McLean	Susan & Stephen Moorhead	Jamy O' Rourke	Shirley Powis	John & Carolyn Rosenblum
Frederick Hayes	Wrothy	Knappenberger	Frederick Lee	Mary Malone	Bridget McNamara	Becky Moran	Duff Ortman	Jon Pratt & Amanda Arnold	George & Jean Rosenfeld
Linda & Bucky Hayes	Karen Hughan	Robert & Leta Kniffin	Jonathan & Heather Leef	Lara Manning	Peter & Barbara McSpadden	Rick Mordesovich	Barry Osborn	Evan & Rhonda Price	Lauren Rosenkranz
Harry Hecht	Lila Hunt	Mary E. Knox	Lorin Leer & John Graham	Dave & Julie Marchese	John Meador	Rodney & Pamela Morgan	Shippin Page & Anne St. Goar	Geraldine Prohaska	John Ross
Colin & Conchita Heffron	Daniel & Elizabeth Hunter	Michael & Mary Alice	Edward & Victoria Leonard	Margaret Marcus	Matthew & Patricia Meagher	Shannon Morgan	Michael & Lisa Pajolek	Jonathan Pruell & Sara Jane	Rob & Lisa Rosser
Kirsten Heinemann	Thomas & Laurie Hyndman	Kolodner	Leslie Levenson	Walter Marinelli	Sarah Meagher	Stephanie Morgan	James & Nancy Palumbo	Micali	Lea Rosskamp
Benjamin Heller	Jeff & Andy Immelt	Adam Korn	Suzanne Levin & Leon Rosenson	William & Jeanne Maritz	Dave & Lisa Meaney	Caroline & Wayne Morong	Daniel Paradis	Natalie Pruell	Robert Roth & Cynthia
Bob Henke & Catherine	Sarah Ann Immelt	Ursula Kosling	Deborah Lewis	Bradley & Jennifer Marsh	Christopher Y. Meek	Tony & Susan Morris	Gordon & Jane Parker	Richard & Carroll Pruell	Robbins-Roth
Bourdeau	Jill Indovino	Margo & Christopher Kozak	Cindy & J.P. Liddle	Gregg & Caroline Marston	James R. Mellon	Lynda & Steve Morrison	Judith Parker	Debra Punak	Chuck & Kathy Rothstein
Donald Henn	Jean Irwin	Indiana Kruger	Mimi Lines	Max & Marguerite Martin	Celia Mena	Brooke Morrissey	Kenneth Parsigian & Susan	Karl & Michelle Quackenbush	Daphne Rowe
Kathleen Henry	Alex Ivanovci	Ray Kuckleburg	Edward & Pamela Lingel	Susan Martin	Jessel Mendes	Bob & Andrea Morse	Mayer	Jennifer Quinn	Lira Cohen Rudy
Olivia Herrington	James & Amy Kuhn	Gary Lippman & Vera	Gary Lippman & Vera	Winston & Eileen Mason	Margaret Hagen Mercier	Lainey W. Moseley	Lisa Pass	Kristine Quinn	Lisa Rullman
Jane Herro	Virginia Jacobsen	Szombathelyi	Nancy Little	Carl & Margaret Massara	Hugh M. Merriam	Jeremy Moser & Laura Kittle	Alex Paterson	Sonja Raikes-Smith	Nick Ryan & Kathryn Rodgers
Barbara Hibben	Marjorie Jageler	Thomas & Wendell Livingston	Steph Lady	Alice Matthai	Marshal Merriam	Susan Moss	Joan Paterson	Naomi Ray	Paul & Ann Sagan
Scott & Danna Hibben	Michael Jamieson	Boardman & Lynalisse Lloyd	Steph Lady	Edwin Maynard	Lili Metcalf & Ross Perez	Susan Moss	Robin Paterson	Karen Rayder	Edward & Esther Salmon
Betty Hickey	Peggy & Peter Janson	Robin & Tamara Lloyd	Durga & Ramana Lageman	Sarah Maynard	Paul & Marty Metzler	L. Taylor Mudge	Thomas & Victoria Patterson	Debby & Scott Rechler	Frank & Sharon Samford
John Higgins & Nano Chatfield	Greg Jaso & Joyce King	Ellen McAllister	Peter Lagemann	Ellen McAllister	John Meyer	Joseph & Eileen Mueller	Elizabeth Paynter	Nelson & Carla Reed	R. Katherine Samford
Emily Hildner	Coe & Ada Johnson	Wendy McAllister	Kathleen Lahey & Gustavo	John & Linda McCammond	Iain Middleton & Lee Armitage	David Mullaney	Susan Peck	Sara Reichert	Rodie Savage
David Hill	James Johnson	Alexis McCarthy	Matticoli	John & Linda McCammond	Louise Middleton	Peter Muller	Benoit & Anita Peller	Peter & Heather Reid	Rayna Savrosa
Susan & Barnett Hill	Leslie Jonas	Donald & Jennifer McCarthy	Sheila Lamb	John & Linda McCammond	Susan Miesfeldt	Scott & Caroline Muller	David & Heidi Perkins	Shellian H. Reid	Donald & Bonnie Scarborough
Connie Hilliard	Roshan Kaderali	Edward & Elizabeth Miesfeldt	Kyle Lammlein & Caitlin Drumm	John & Linda McCammond	Herbert & Elizabeth Miesfeldt	Harriet & William Mulligan	Michael & Missy Perlis	Timothy Reid	Elizabeth Scarborough &
Elsie Hillman	Kim & Justin Kane	Edward Miller	Roger & Marie Landsburg	John & Linda McCammond	Edward Miller	Eugenie Murray-Brown	Janice Perry	Stephen & Julia Reitman	Andrew Millard
Randall & Laura Hinrichs	Christopher & Lisa Kaneb	Mike & Sonya Miller	Fred Langan	John & Linda McCammond	Mike & Sonya Miller	Crispin Muzzy	Ashley Peters	Eloise Reynolds	Ellen Boswell Schiefer
Harry & Mary Hintlian	Ed & Ann Kania	David & Christina Millet	David Langford	John & Linda McCammond	David & Christina Millet	Roberto & Tamara Naudi	Grant & Carlen Petersen	Laura & Robert Reynolds	Lisa & Charlie Schlesinger
Billy & Rosalie Hitchcock	Jon Karlen	Jeffrey & Dale Milne	David Langford	John & Linda McCammond	Jeffrey & Dale Milne	Barry & Heather Nelson	Matthew Petersen	Mary Ann Reynolds	Julia Schlette
	John & Elizabeth Keating	Stewart McDowell	Joseph & Beth LaSala	Judy Maccaroni					

Julia & Detmer Schnitker
Jeffrey & Pauline Schreier
Donald & Jeanne Schroder
James & Barbara Schubauer
Elleson Schurtz
Jonathan Schwartz & Marcy Fisher
Christina Scott
Norma Scott
Peter & Holly Scott
Susan Scott
Ivy Scricco
Barry & Dolly Segal
Norman Selby & Melissa Vail
Carolyn Self
Anna Semple
Deborah V. Sergi
Robin Sewell
Jeffrey & Jeanie Shaw
Jacqueline Shea
Margot Sheesley
Nancy & Walter Shepard
Jonathan & Kathryn Sheperd
James Shepherd & Anne Besse-Shepherd
Robert & Joan Shepherd
Jan Sidebotham
Jay Sidebotham
Pedro Silva
Richard & Debra Silver
Sondra Silverman
Edward & Priscilla Simmons
Hinda Simon
Lea Simonds
Talbot & Carter Simonds
Diana Simpson
Gwen Simpson

Christine Sinclair
David Sinclair
Kristina Kennedy Skor
Timothy & Eva Slattery
Henry & JoAnn Slice
Robert & Molly Sliney
Ann Smith
Audrey & Pat Smith
C. Ogden Smith
J. Allen Smith & Katherine Megrue-Smith
Nancy Smith
Steven & Julie Smithers
Edward Snow
Audrey Sorensen
Heather Spader
Ellen Spangler
Howard & Jayne Spiegler
John & Margot Sprague
Paige St. Germain
Ramsay & Holly Stabler
Tony Starr
Michael & Jane Steele
James Steers
Cheryl & David Stenason
Louise Stephaich
R. Scott & Dhuane Stephens
Harlow & Helen Sternberg
Peter Stoops & Kate Wilkinson
Robert & Donna Storer
Susan Storer
Katharine Stout
Robert Strawbridge III
Tony & Randi Stroh
Geoffrey & Janette Sumner
Bob & Mary Swain

Cynthia Sweetser
Brian & Laura Swiggett
Americo & Beverly Tadeu
Marion Taylor
Matthew Taylor & Francie Ingersoll
Sharon Taylor
E. Bradford & Nancy Tazewell
Richard & Cynthia Tennant
Amber Thompson
Katharine Thompson
Laura Tillman
Nina Timpson
Robin Tolan
Tracy F. Tomchuk
Joseph Torcivia
David Torrible & Donna Yip
Peter Trebour
Warren & Joan Treuer
Steve & Janie Trew
Robert & Nina Trowbridge
Mary & Paul Trudel
Alyssa Tucker
R.H. Tucker & C. Davis
Susan Turner
Julie Tweed
Muge Ustunberk
Karen Valenzuela
John Van Buskirk & Kitty-Ann Van Doorninck
Lani Van Petten
John Veihman & Amy Jenner
Adrian & Yun Soo Vermeule
Walter & Tami Vetter
Roger & Nancy Vincent
William & Susan Vodrey
Emily Voigt

William & Kathleen Volkmann
Bruce & Carol von Borstel
David & Nancy Voss
Richard Wainwright
Jack & Jane Walker
Sheila Wallace
Bruce & Nancy Walton
Joe & Molly Walton
William & Abbie Warden
Claudia Warner
Harriet Warner
John & Sarah Waterbury
Christopher Watson
Joy Watson
Ralph Watson
Steve & Diane Watson
Sally Webster
Scott Webster & Peter Black
J. Kent & Gail Wells
Michelle & Cary Wenthur
Jennifer West
Cindy Wheeler
Will & Kim Whetzel
Phoebe Whipple
Ogden & Elizabeth White
Gregory White & Alison Brown
Ruth White
Mary & Allen Whittemore
John & Joan Wiles
Cynthia Wilkinson
Germaine Williams
Anne & Charlie Wilmerding
John & Liz Wilmot
Harrison & Kaki Wilson
James & Jane Wilson
Carol Wing

Robert & Susan Winsor
Enid Wissa
A.K. & Mary Lou Wnorowski
Richard Woo & Arlene Joe
Tom & Ann Wood
Warren P. Woodworth
Alison Woolworth
Susan Woolworth
Peter Woon
Catherine & Lawrence Wooters
Bruce & Lauren Wotherspoon
Sara Wragge
Thomas Yancey
Gillian Yanow
Linda Young
Mike & Robin Zafirovski
Lucinda Zeising & Des Fitzgerald
Nathaniel & Sara Zilkha
Ellen Zimmerman
Pam Zuhl

FOUNDATIONS & CORPORATIONS

Aculasek LLC
Altschul Foundation
AmazonSmile
Armrod Charitable Foundation
Bank of America Charitable Foundation
Brooks Foundation
Charity Partners Foundations
Charlesbank Capital Partners LLC
Children of Tanzania
ConocoPhillips
John N. Conyngham III & Lou C. Conyngham Family Charitable Foundation
Cornerstone Macro LLC

Deutsche Bank
Doug & Michele Dillard Charitable Fund
John Doar Foundation
Encana Cares (USA) Foundation
Freeborn Foundation
GE Foundation
Givology
Goldman Sachs Gives
Goldman Sachs Matching Gifts
Goodwin Procter LLP
Guild Family Foundation
Haffenreffer Family Fund
Ellen Dixon Harvey Charitable Lead Fund
HBA Fund of the New Hampshire Charitable Foundation
Elsie H. Hillman Foundation
Margaret M. Hitchcock Fund
J.M. Huber Corporation
IBM Employee Services Center
Jill Brown Indovino Revocable Trust
Jamieson Revocable Trust
James L. Johnson III Trust
Journey To Africa
KKR Financial Holdings
Lagemann Foundation
Barbara Sue Landesman Revocable Trust
Laufer Family Charitable Fund
Sidney Lee Dream Foundation
Loeber Family Foundation Trust
Lovett-Woodsum Foundation
Luke 12:48 Foundation
Chauncey & Marion D. McCormick Family Foundation
McCrea Foundation

McGoldrick Family Fund
Matthew T. Mellon Foundation
Marshal F. Merriam Charitable Trust
Merrimac Charitable Trust 2
Microsoft Matching Gifts Program
Morgan Stanley Charitable
Next Generation Fund of the
Roy A. Hunt Foundation
Niner Foundation
Oak Tree Philanthropic Foundation
George L. Ohrstrom, Jr. Foundation
Otter Island Foundation
Outlaw Inn
Perkins Charitable Foundation
Pershing Charitable Trust
Pinkerton Foundation
Planet Toys
Product Tree
Derald H. Ruttenberg Foundation
Saint Paul Foundation
Save The Starfish Foundation
Schooner Foundation
Scott Family Foundation
Seed the Dream Foundation
Segal Family Foundation
Shellion Properties
G. Whitney Snyder Charitable Fund
Stephens & Associates
Superior Nut Company
Frederick & Patricia Supper Foundation
Patricia M. Supper GST Trust
Tayebati Family Foundation
Torcivia Family Foundation
Trubrador Foundation
UBS
Valerie Beth Schwartz Foundation

Walton Family Foundation
Carolyn K. Walton Revocable Trust
Arthur K. Watson Charitable Trust
Westwind Foundation
Whetzel Family Charitable Trust
Paige Yates Real Estate
Scott Yetman Design

SCHOOLS, CHURCHES & CLUBS

Baldwin School
Christ Episcopal Church
Education for Ministry
Greely Middle School
Lake Forest Country Day School
Longfellow Elementary School
Miss Tanya's Nursery School
Presbyterian Women Of Old First Church
Rye Country Day School
St. George's School
St. Paul's Episcopal Church (Global Mission)
Sandys Rotary Club of Bermuda
United Baptist Church of Scranton
Walter Bracken Magnet School #322
Yarmouth High School

VOLUNTEERS & VISITORS

Many thanks to our volunteers in Tanzania and the US who generously give their hearts and their time to make our work possible!



VOLUNTEERS - US OFFICE

Jessica Chapman, Megan Dupuy, Ross Kinney, Rosmailyn Lantigua, Aaron Levenson, Caroline McHeffey, Lisa Wartemberg, Alison Woodland

VOLUNTEERS - TANZANIA

Kyle Beatty, Janie & Sophie Bellenis, Ellen Berube, Taylor Biancone, Amanda Brown, Ashby Brown, Eleanor & Kelsey Bryant, Jon, Pamela, Harrison & Sophia Carter, Bill & Henry Charman, Gillian Chestnut, Jill DiOrio, Eleanor Doar, Melisa Drin, Abby Elcock, Kate Fitzgerald, Luke Fowler, Libby & Pooh Gephart, Susan Goth, Antonia Greenberg, Sam Halebian, David & Olivia Herrington, Mary Hintlian, Robbie Hugin, Emily Hyatt, Janine Ilsley, Sarah Immelt, Amy Johnson, Will Gray, Shelley Lapinsky, Chris Lee, Lara Manning, Moriah Maron, Bridget McNamara, Gigi Mondavi, Marshall Moore, Eileen Mueller, Stacey Nelkin, Julia Nemec, Ryanna Neuman, Catie Olsen, Ali & Holly Perkins, John Platt, Summer Roach, Lea Rosskamp, Hannah Schmunk, Suzie Schnell, Sue Scott, Maggie Sliney, Paige St. Germain, Meredith Storm, Kyle Trebour, Alyssa

Trometter, Lara Ustunberk, Emily Voigt, Zach Vosburg, Karen Wynne

VISITORS - TANZANIA

Peggy & Carter Bacon, Emily & Jeff Bates, Sallie Bear, Bob Brooks, Jessie Cronan, Jody Drake, Murray & Judy Feldstein, Linda & Bucky Hayes, Jeffrey & Andy Immelt, Mike Kuttner, Ashley Main, Lisa & Adam Maynard, Dave & Lisa Meaney, James & Sarah Mellon, Joe Mueller, Phil, Paula, Deb, Stevie, Peter & Steve Renno, Debby Rechler, Peter Robinson, Sue Rohrer, Rob Rosser, James & Barbara Schubauer, Susanna Sigal, Alyssa Trometter, Will & Kim Whetzel, Charlie & Helen Whelan



OUR TEAM



Everyone knows the saying "It takes a village to raise a child," and RVCV is no exception to this rule. RVCV is a permanent home and family for 89 orphaned and abandoned children, as well as a source of love and support for 21 Kids Living with Relatives. India Howell and Peter Leon Mmassy serve as legal guardians to the children living at the village, but it also takes a dedicated team of house mamas, social workers, a full-time nurse, support staff, and over 60 volunteers annually to keep everyone healthy and thriving. "Asante sana" for all that they do for our children every day.

Additionally, TCF's Board of Directors is an integral reason for TCF's success, and we'd like to sincerely thank them for their service and support:

Jody Drake - Board Chair
 Todd Cronan - Treasurer
 Peggy Bacon - Development Chair
 Sallie Bear - Finance Chair
 Eleanor Doar - Member
 Linda Hayes - Member
 India Howell - Member
 Peter Leon Mmassy - Member
 Rob Rosser - Member
 James Schubauer - Member



"Family is Forever"





TANZANIAN CHILDREN'S FUND

**9 Waterhouse Street
Cambridge, MA 02138
617-913-3763**

tanzanianchildrensfund.org

*Tanzanian Children's Fund is a registered
501(C)(3) nonprofit organization*